VISIT…

LANZAROTE Caliente.COM

KISS THE GIRL

(From Walt Disney's "THE LITTLE MERMAID")

Lyrics by HOWARD ASHMAN
Music by ALAN MENKEN

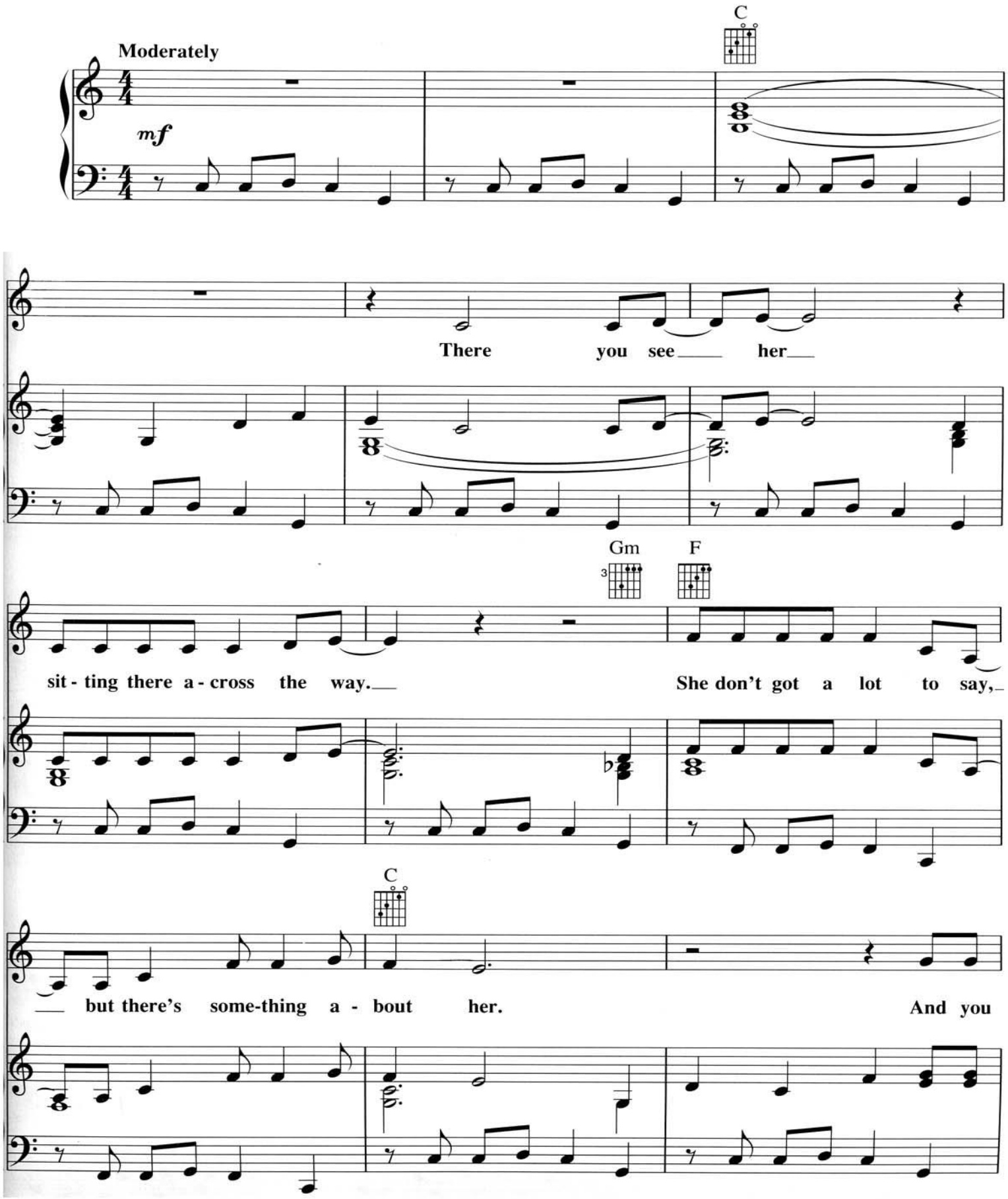

Copyright © 1988 by WALT DISNEY MUSIC CO. and WONDERLAND MUSIC CO., INC.

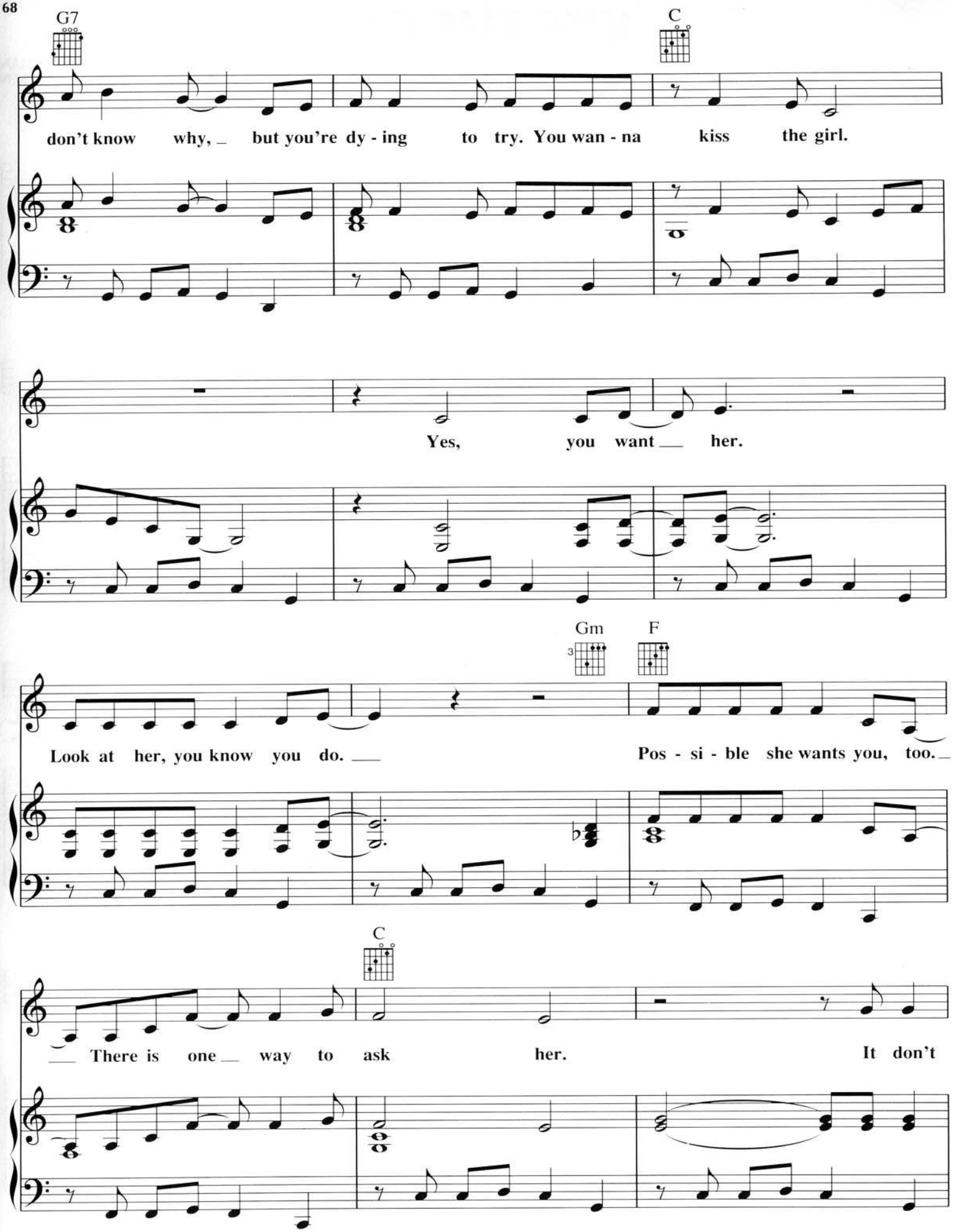
G7
C
don't know why, but you're dy - ing to try. You wan - na kiss the girl.
Yes, you want her.
Gm
F
Look at her, you know you do.
Pos - si - ble she wants you, too.
C
There is one way to ask her.
It don't

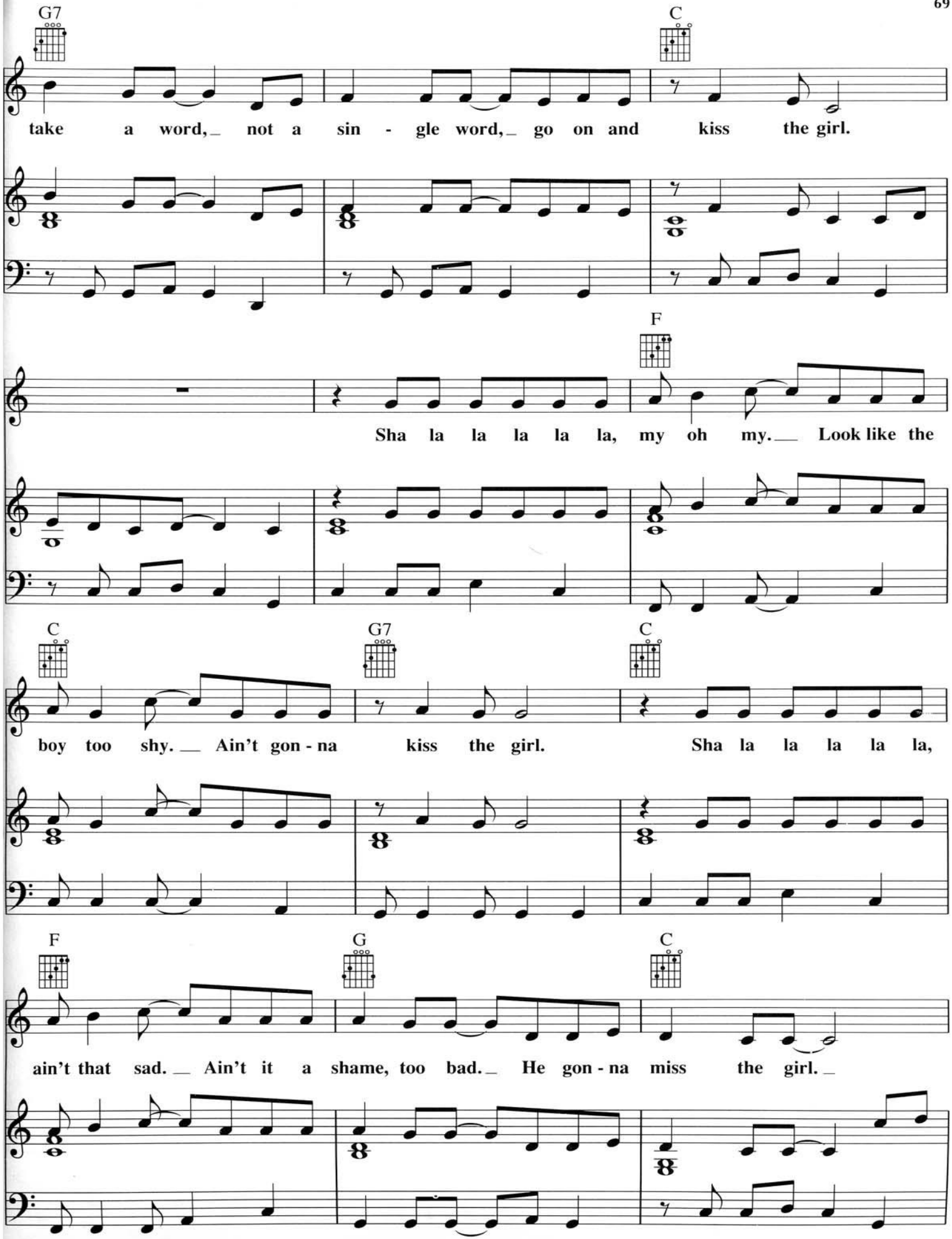
G7
C
take a word, not a sin - gle word, go on and kiss the girl.
F
Sha la la la la la, my oh my. Look like the
C
G7
C
boy too shy. Ain't gon - na kiss the girl. Sha la la la la la,
F
G
C
ain't that sad. Ain't it a shame, too bad. He gon - na miss the girl.

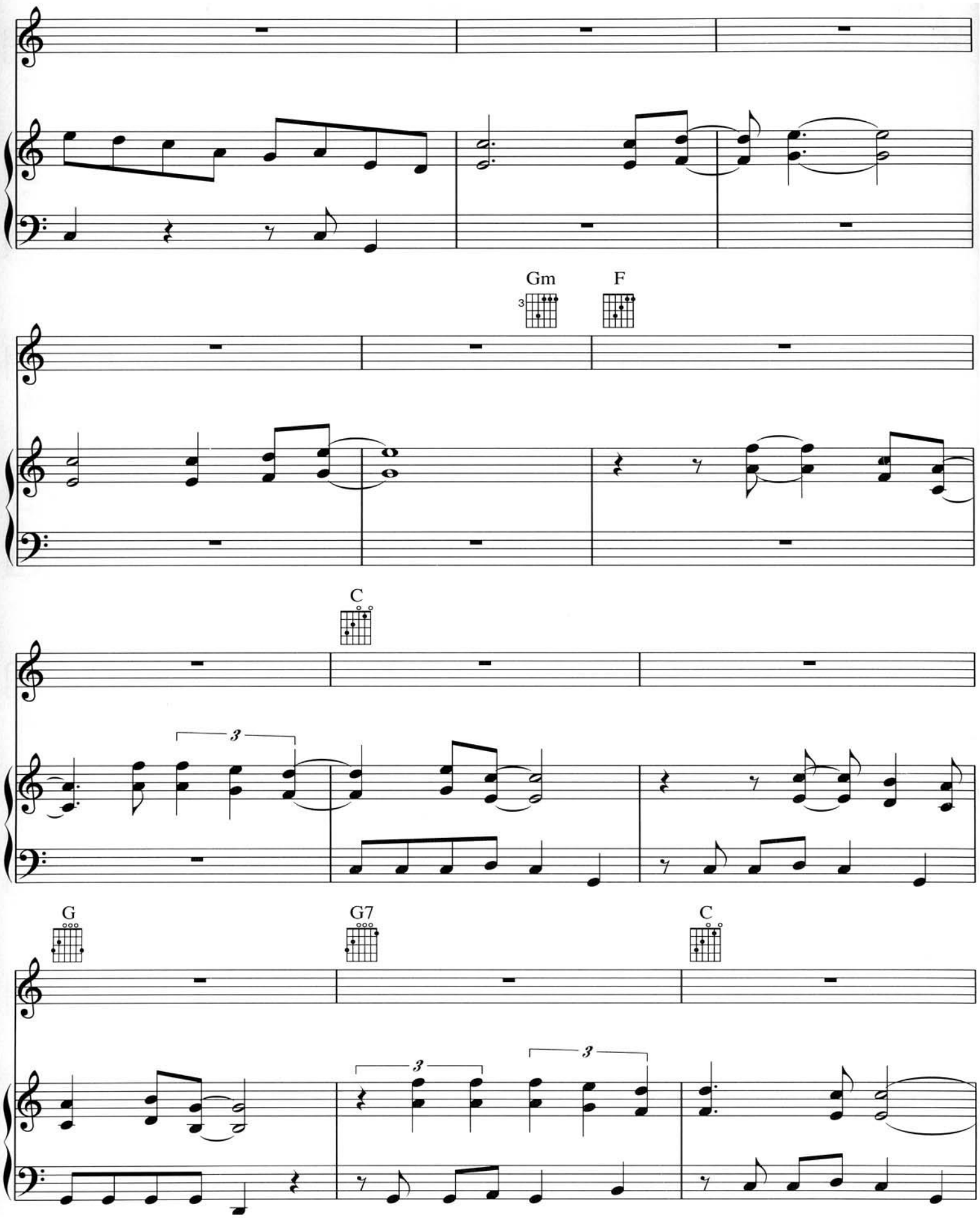
Gm
F
C
G
G7
C

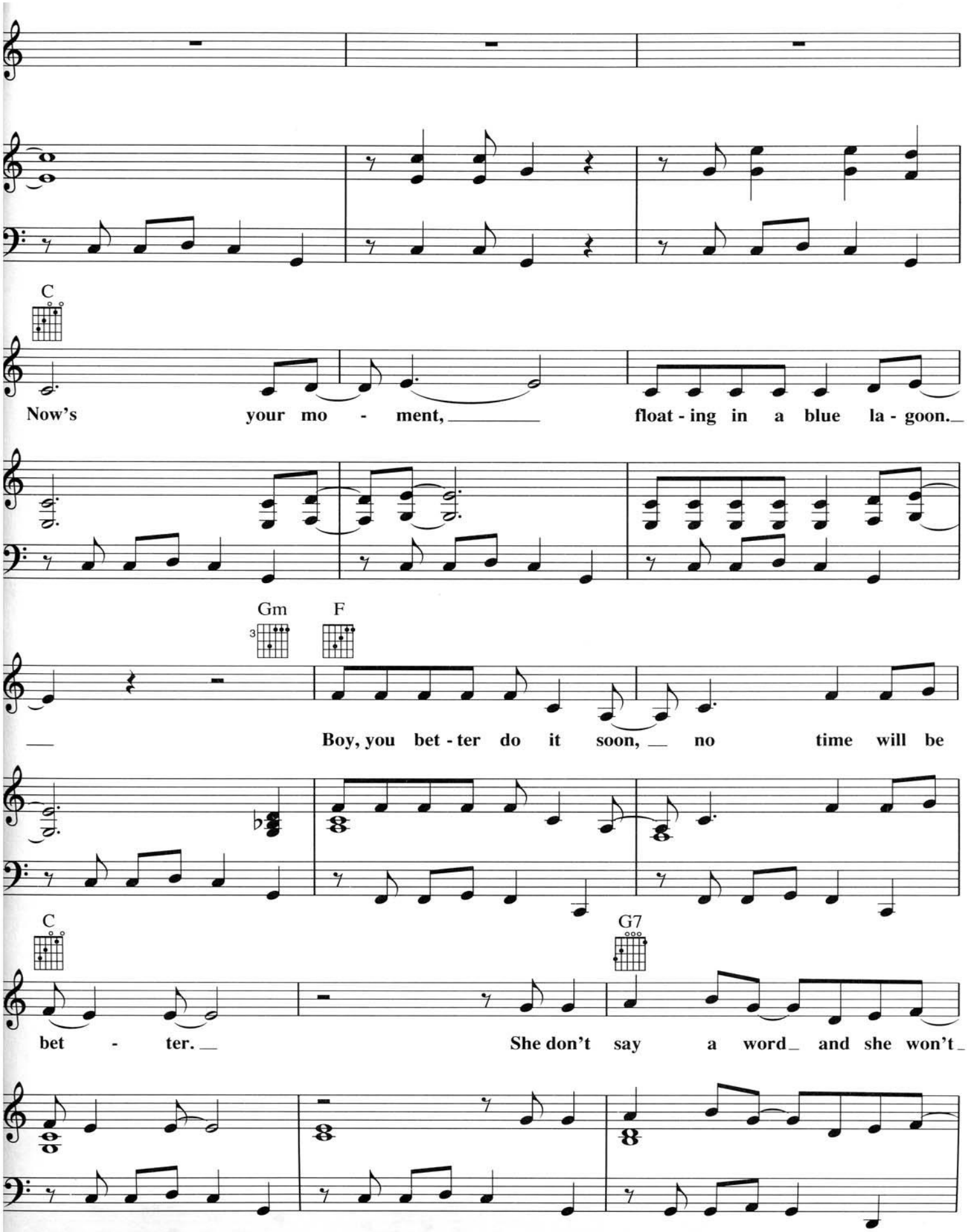
C
Now's your mo - ment, float - ing in a blue la - goon.
Gm
F
Boy, you bet - ter do it soon, no time will be
C
G7
bet - ter. She don't say a word and she won't

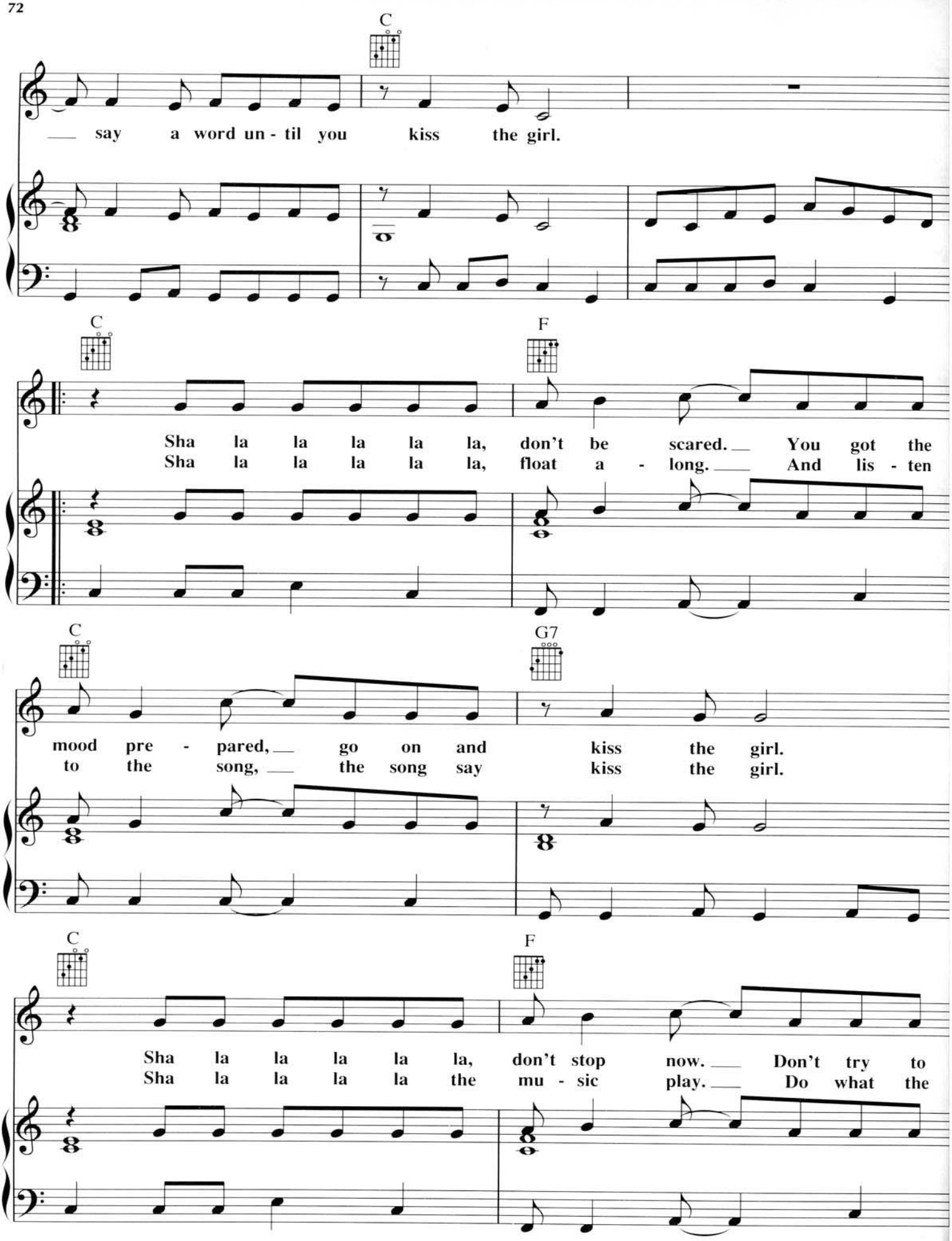
C
say a word un - til you kiss the girl.
C
F
Sha la la la la la, don't be scared. You got the
Sha la la la la la, float a - long. And lis - ten
C
G7
mood pre - pared, go on and kiss the girl.
to the song, the song say kiss the girl.
C
F
Sha la la la la la, don't stop now. Don't try to
Sha la la la la the mu - sic play. Do what the

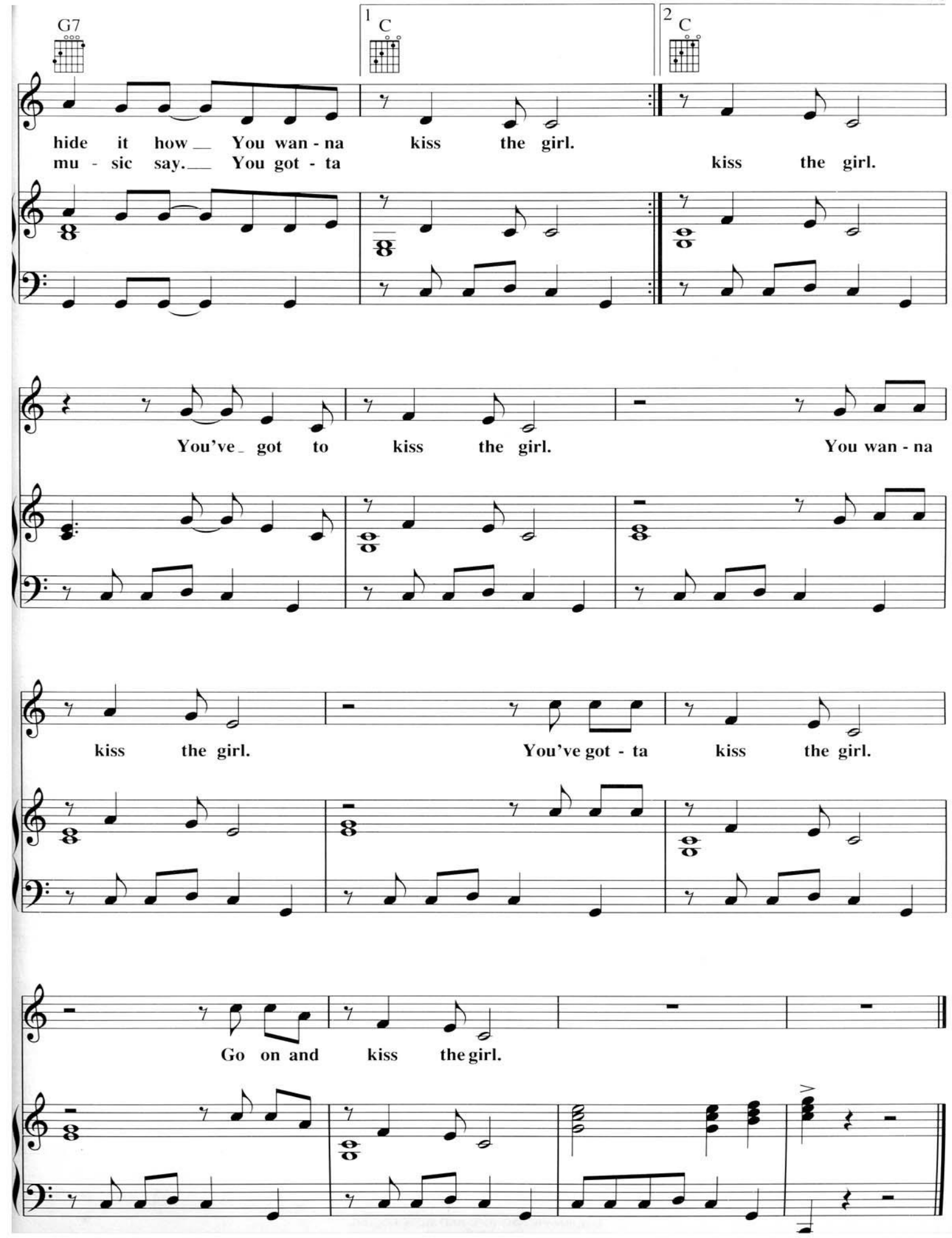
G7
1 C
2 C
hide it how You wan - na kiss the girl.
mu - sic say. You got - ta kiss the girl.
You've got to kiss the girl. You wan - na
kiss the girl. You've got - ta kiss the girl.
Go on and kiss the girl.